

# Patient report

Bio-Rad                      DATE: 07/27/2019  
D-10                         TIME: 07:21 PM  
S/N: #DJ4I016123        Software version: 4.30-2  
Sample ID:                 10596921  
Injection date             07/27/2019 07:13 PM  
Injection #: 48             Method: HbA1c  
Rack #: ---                 Rack position: 3

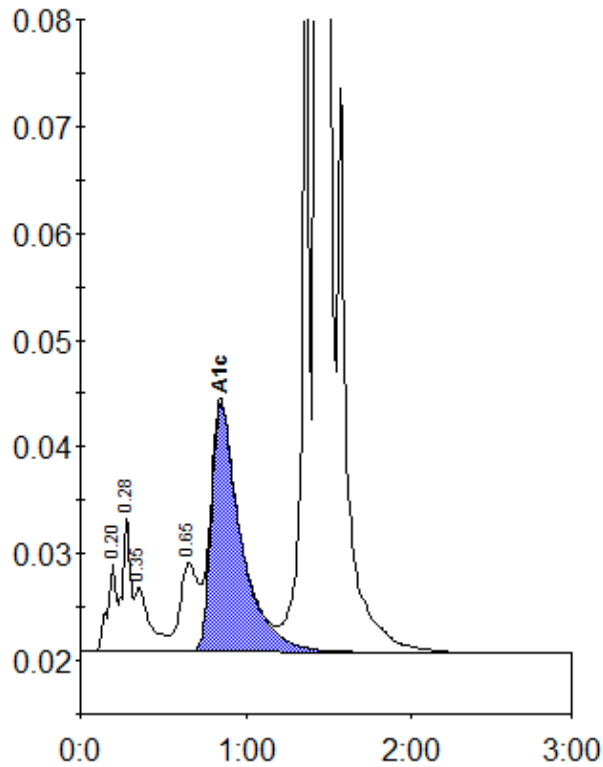

Peak table - ID: 10596921

Peak	R.time	Height	Area	Area %
A1a	0.20	8415	30977	1.0
A1b	0.28	12630	43831	1.4
Unknown	0.35	6093	37393	1.2
LA1c/CHb-1	0.65	8312	63875	2.0
A1c	0.85	23365	291589	12.1
P3	1.36	65738	211483	6.7
A0	1.43	707602	2478875	78.5
Total Area:		3158023		

Concentration:	%
A1c	12.1